

NOT SO QUIET PLEASE 165

Composed and Arranged by

SY OLIVER

1st Saxophone E^b Alto

Bright Jump Tempo

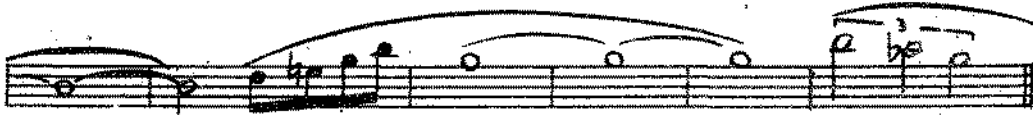
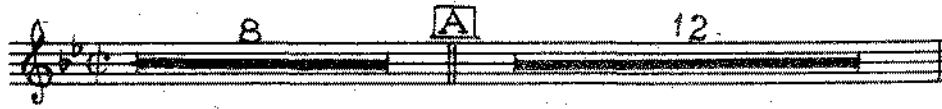

Copyright 1943 & 1946 by Embassy Music Corporation.

The Peter Maurice Music Co. Ltd., Maurice Building, Denmark Street, London, W.C.2, for the British Empire (excluding Canada & Australasia), and the whole of Europe.

Telegrams: Mauritunes Westcent London.

Telephone: Temple Bar 3856

1st Saxophone E^b Alto

NOT SO QUIET PLEASE 165

Composed and Arranged by
SY OLIVER

3rd Saxophone E^b Alto

Bright Jump Tempo

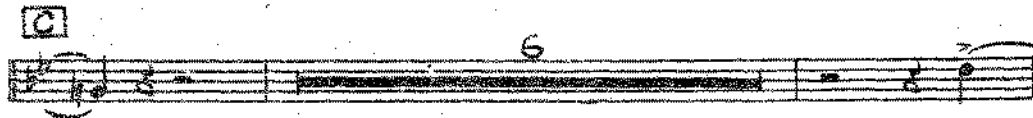

Copyright 1943 & 1946 by Embassy Music Corporation.

The Peter Maurice Music Co. Ltd., Maurice Building, Denmark Street, London, W.C.2, for
the British Empire (excluding Canada & Australasia), and the whole of Europe.

Telegrams: Mauritunes Westcent London.

Telephone: Temple Bar 3856

3rd Saxophone E^b Alto

- Staff 2: Continues the melodic line with slurs and accents.
- Staff 3: Further melodic development.
- Staff 4: Starts with a circled 'H' in a box.
- Staff 5: Continues the melodic line.
- Staff 6: Continues the melodic line.
- Staff 7: Starts with a circled 'I' in a box, followed by a circled '2' and a double fermata.
- Staff 9: Continues the melodic line, starting with a circled 'K' in a box.

JIMMY DORSEY SAXOPHONE SOLOS

(WITH PIANO ACCOMPANIMENT)

ALTOTUDE
SCHEHEREZADE

J. D'S BOOGIE WOOGIE
J. D'S JUMP

POLONAISE-Ab
Price 30c each

NOT SO QUIET PLEASE 165

Composed and Arranged by

SY OLIVER

157

2nd Saxophone B \flat Tenor

Bright Jump Tempo

Copyright 1943 & 1946 by Embassy Music Corporation.

The Peter Maurice Music Co. Ltd., Maurice Building, Denmark Street, London, W.C.2, for the British Empire (excluding Canada & Australasia), and the whole of Europe.

Telegrams : Mauritones Westcent London.

Telephone : Temple Bar 3856

2nd Saxophone B \flat Tenor

F

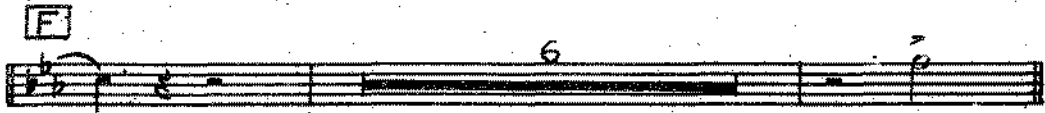

G

H

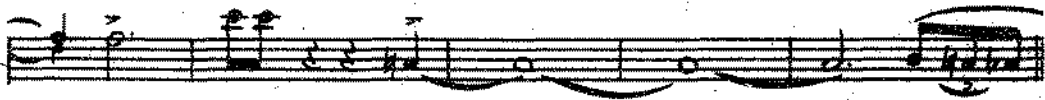
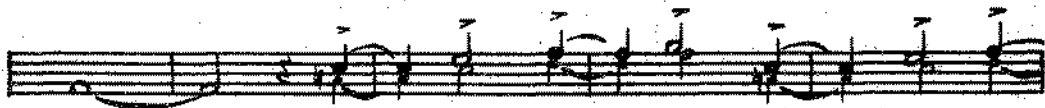
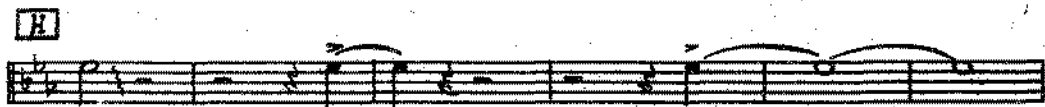

I

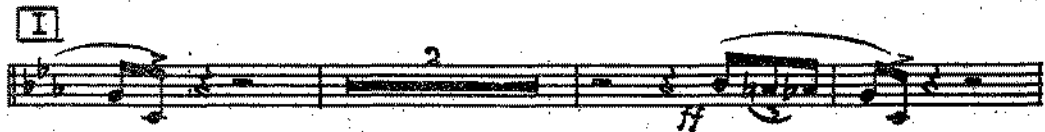

J

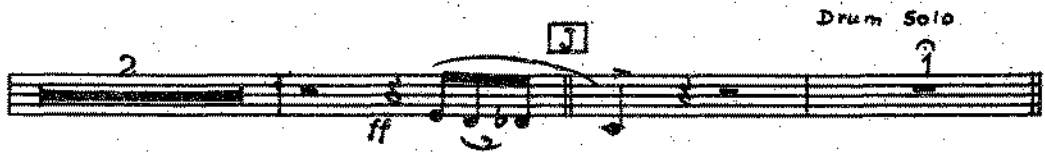

K

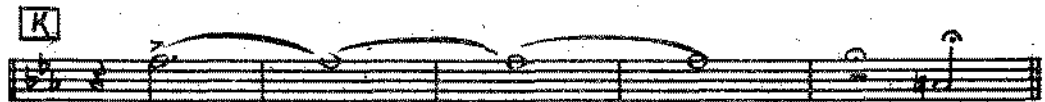

2ND TENOR SAX NOT SO QUIET PLEASE

165

E♭ BARITONE SAX NOT SO QUIET PLEASE

8 A 12 B

C 6 D 3 E

F 6 G

H

I 3 2

J 2 DRUM SOLO

K 3

NOT SO QUIET PLEASE 165

Composed and Arranged by
SY OLIVER

1st Trombone

Bright Jump Tempo

TOMMY DORSEY TROMBONAIRS

Copyright 1943 & 1946 by Embassy Music Corporation.
The Peter Maurice Music Co. Ltd., Maurice Building, Denmark Street, London, W.C.2, for
the British Empire (excluding Canada & Australasia), and the whole of Europe.
Telegrams : Mauritunes Westcent London. Telephone : Temple Bar 3856

1st Trombone

G *pv* *mp* *pv* *mp*

mp *pv* *mp* *pv*

mp *pv* *mp* *pv*

H

mp *pv* *mp* *pv*

I **J** *Drum Solo*

K

• A GROUP OF SELECTED CLASSICS •
 (Including Polonaise-Ab) (with Piano Accompaniment) Price 3½

TOMMY DORSEY TROMBONE SOLOS

(WITH PIANO ACCOMPANIMENT)

DEEP RIVER
 AVE MARIA
 DARK EYES
 KILLARNEY

ROLL JORDON ROLL
 BRAHM'S LULLABY
 DIDNT MY LORD DELIVER DANIEL

NOBODY KNOWS THE TROUBLE I'VE SEEN
 SOMETIMES I FEEL LIKE A MOTHERLESS CHILD
 SWING LOW SWEET CHARIOT

PRICE 2/- each

2ND TROMBONE

NOT SO QUIET PLEASE

165

Rehearsal marks and annotations:

- 8
- A
- 12
- B
- 2
- 2
- C
- QUASI HOEN
- mf
- D
- E
- F
- G
- H
- I
- J
- 1
- DAUM SOLD
- K

3rd Trombone

NOT SO QUIET PLEASE

8 [A] 12 [B] > 2

2 [C] QUASI HORN

[D] 3 7

[E] 1

OPEN 1 [F]

[G] > > > > >

[H] > > > > >

[I] > > > > >

[J] 1 DEUM SAU 1 [K]

[L] > > >

4TH TROMBONE

NOT SO QUIET PLEASE

8 [A] 12 [B] > 2

mf

2 [C]

[D] 3

[E] 1

[F] 1

[G] >

[H] >

[I] 3 7

[J] 1 DRUM SOLO 1 [K]

NOT SO QUIET PLEASE 165

Composed and Arranged by

SY OLIVER

1st Trumpet in B \flat

Bright Jump Tempo

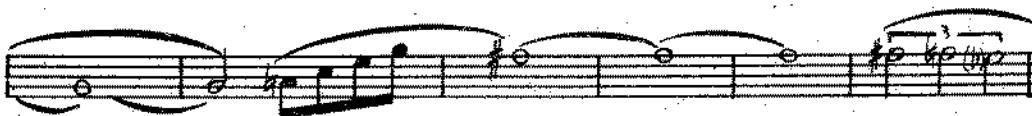
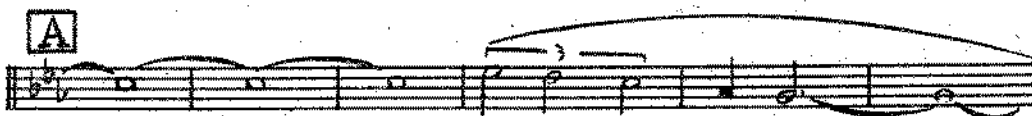

Copyright 1943 & 1946 by Embassy Music Corporation.

The Peter Maurice Music Co. Ltd., Maurice Building, Denmark Street, London, W.C.2, for the British Empire (excluding Canada & Australasia), and the whole of Europe.

Telegrams: Mauritones Westcent London.

Telephone: Temple Bar 3856

1st Trumpet in B \flat

ZIGGY ELMAN TRUMPET SOLOS

(WITH PIANO ACCOMPANIMENT)

DARK EYES
DEEP RIVER
ELI ELI

MELODY IN F
OH SUSANNA

Price 2/- each

OLD BLACK JOE
SWANEE RIVER

2nd TRUMPET

NOT SO QUIET PLEASE

165

7 HAT

A

f

B

C

7

HAT

D

E

1

1

F

7

OPEN

G

H

I

J

1

DRUM SOLO

K

3rd TRUMPET

NOT SO QUIET PLEASE

7 HAT

f

A

B

C

D

E

F

G

H

I

J

Drum Solo

K

Key features of the score include:

- Staff 7:** Contains several accent (>) markings above notes.
- Staff 8:** Contains several accent (>) markings above notes.
- Staff 9:** Contains several accent (>) markings above notes.
- Staff 10:** Contains several accent (>) markings above notes.
- Staff 12:** Ends with a double bar line and repeat dots.

NOT SO QUIET PLEASE 165

Composed and Arranged by

SY OLIVER

Piano

Bright Jump Tempo

ff
Tom-Tom Solo

f

simile

mf
Dr. Solo

Solo

Copyright 1943 & 1946 by Embassy Music Corporation.

The Peter Maurice Music Co. Ltd., Maurice Building, Denmark Street, London, W.C.2, for the British Empire (excluding Canada & Australasia), and the whole of Europe.

Telegrams: Mauritunes Westcent London.

Telephone: Temple Bar 3856

Piano 2

Piano 3

TIPS ON POPULAR SINGING

• A STUDY IN VOICE CULTURE •

By FRANK SINATRA

Price 2/6

GIUITAR

NOT SO QUIET PLEASE

165

8 A 12

B

C 7 D 12

E 8 F 7 9

H

I > 7 J 1 1 Drum Solo

NOT SO QUIET PLEASE.

165

Composed and Arranged by
SY OLIVER

Bass and Guitar

Bright Jump Tempo

8

A

12

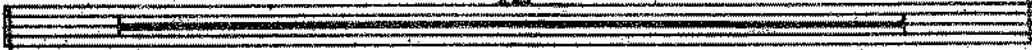

B

B^bm

F⁷

mf

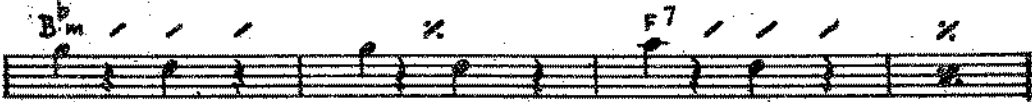
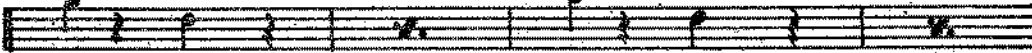

C

B^bm

7

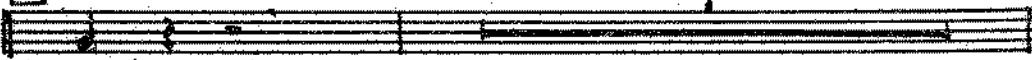

D

12

E

8

F

7

F⁷

Copyright 1943 & 1946 by Embassy Music Corporation.

The Peter Maurice Music Co. Ltd., Maurice Building, Denmark Street, London, W.C.2, for the British Empire (excluding Canada & Australasia), and the whole of Europe.

Telegrams: Mauritunes Westcent London.

Telephone: Temple Bar 3856

Bass and Guitar

G B^b_m // // E^b_9 // // B^b_m // // $E^b_{mi^6}$ // //

$B^b_{mi^6}$ // // F^7 // // B^b_m B^b_m // // F^7 // //

B^b_{mi} // // E^b_9 // // B^b_{mi} // // $E^b_{mi^6}$ // //

$B^b_{mi^6}$ // // F^7 // // B^b_{mi} B^b_{mi} // // F^7 // //

H $B^b_{mi^6}$ // // // E^b_9 // // //

$B^b_{mi^6}$ // // // F^7 // // F^7 // // $B^b_{mi^6}$

$B^b_{mi^6}$ // E^b_m $E^b_{mi} F^7$ // E^b_9 $E^b_9 D^b$ // $E^b_{mi^6}$ $E^b_{mi^6} F^7$ F^7 //

B^b_{mi} // // E^b_9 E^b_9 // // // //

I **J** Dr. Solo

K Guitar Tacet

• DORSEYETTES •

SMALL ORCHS. • PLAYABLE 5 TO 9 INSTR. • Composed and Arr. by SY OLIVER • Edited by Dick Jacobs

OPUS ONE	QUIET PLEASE	ANOTHER ONE OF THEM THINGS
SWANEE RIVER	SWING HIGH	SWINGIN' ON NOTHIN'
WELL, GIT IT	LOOSE LID SPECIAL	
	NOT SO QUIET PLEASE	

Price 2/6 each

NOT SO QUIET PLEASE 165

Composed and Arranged by
SY OLIVER

Drums

As Played by
Buddy Rich

Bright Jump Tempo Tom Tom (large and small)

Copyright 1943 & 1946 by Embassy Music Corporation.
The Peter Maurice Music Co. Ltd., Maurice Building, Denmark Street, London, W.C.2, for
the British Empire (excluding Canada & Australasia), and the whole of Europe.
Telegrams : Mauritunes Westcent London. Telephone : Temple Bar 3856

Drums

F

G

H

I

J

K

16 BARS Solo WITH x x x x 1-234 COUNT IN

ETC. (and Lib. REPEAT AS LONG AS DESIRED)

SNARE DRUM RUDIMENTS

• MODERN INSTRUCTIVE DRUM METHOD •

By BUDDY RICH

Price 10¢ net